

Number of Lots Processed - Wyndham

12 Month Running Totals: December 2006 - February 2024

Source: WCC Proclaim Profiler Report and Building Permit Statistics . Note: "Lots" refers to all lots, regardless of use, Building Permits account for dwellings and units individually.

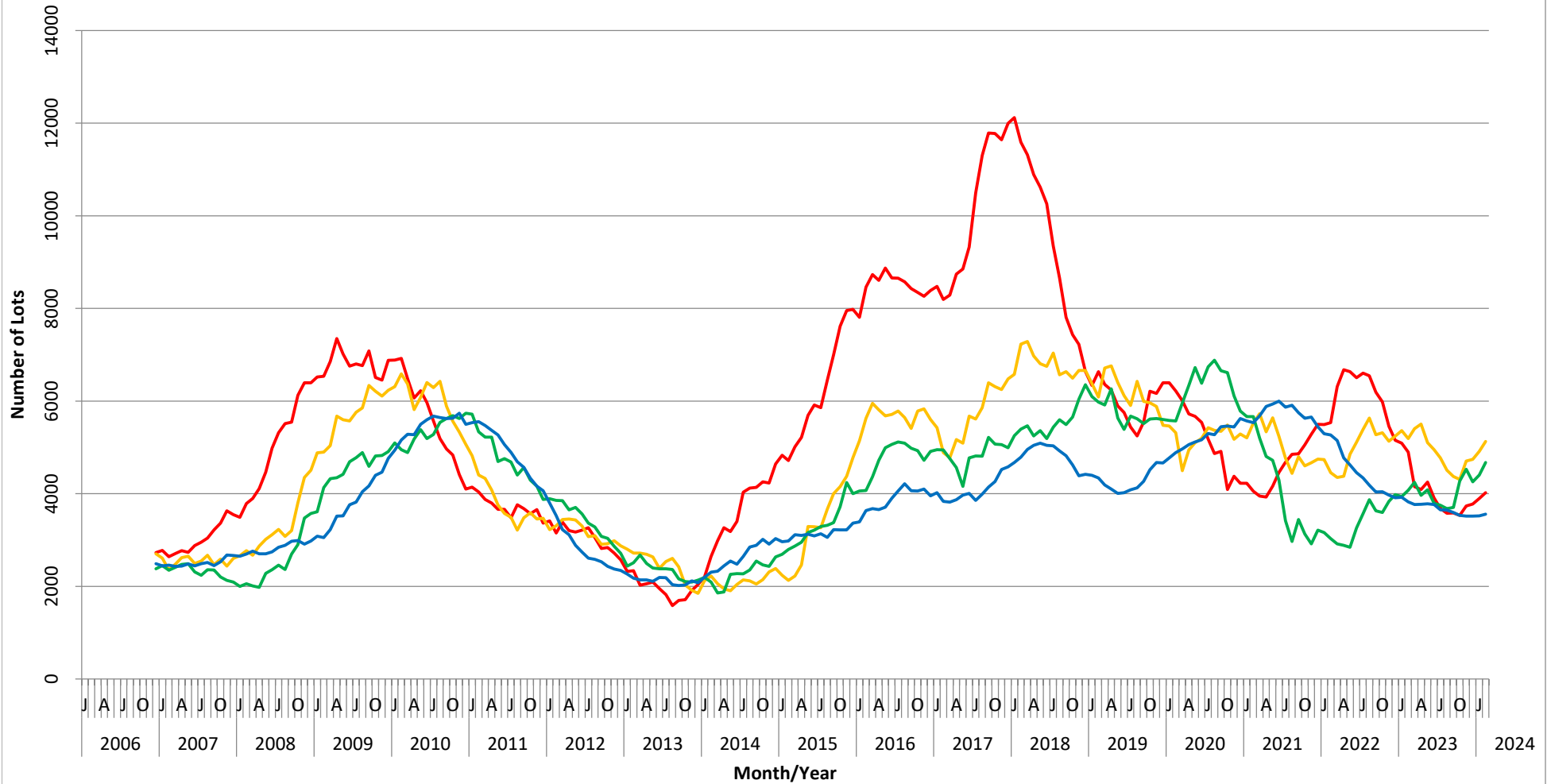

— Certified Request Received
 — Certified
 — Statement of Compliance Released
 — Building Permits

Number of Approved Dwelling/Units (by Dwelling Permit Area and Month)

January 2014 - February 2024

Source: WCC Building Permit Statistics . **Note:** "Lots" refers to all lots, regardless of use, Building Permits account for dwellings and units individually.

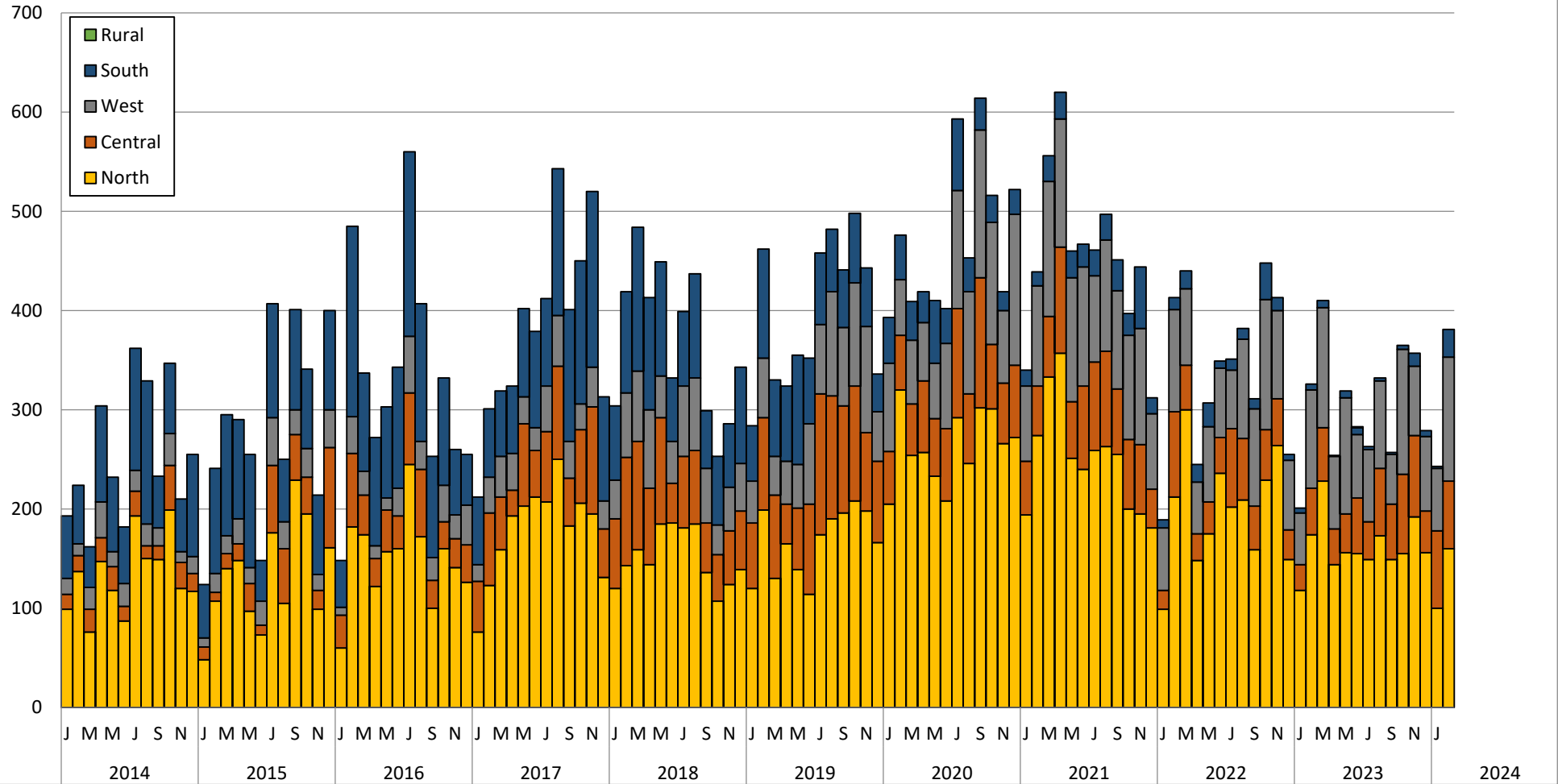

Note: Dwelling permit areas contain the following suburbs:
 North = Laverton, Mount Cottrell, Tarneit, Truganina & Williams Landing
 South = Point Cook & Werribee South

West = Wyndham Vale, Mambourin & Manor Lakes
 Rural = Little River

Central = Hoppers Crossing & Werribee