

Drawing name: M:\Engineering Services\ARD - CAD - 3D\Traffic Engineering Capital Works 2023-24\Footpaths\1. AutoCAD files\Bellbridge Precinct\Birchwood Boulevard\Birchwood Blvd ARB Comments\Rosslare Court.dwg (20 Nov, 2024)

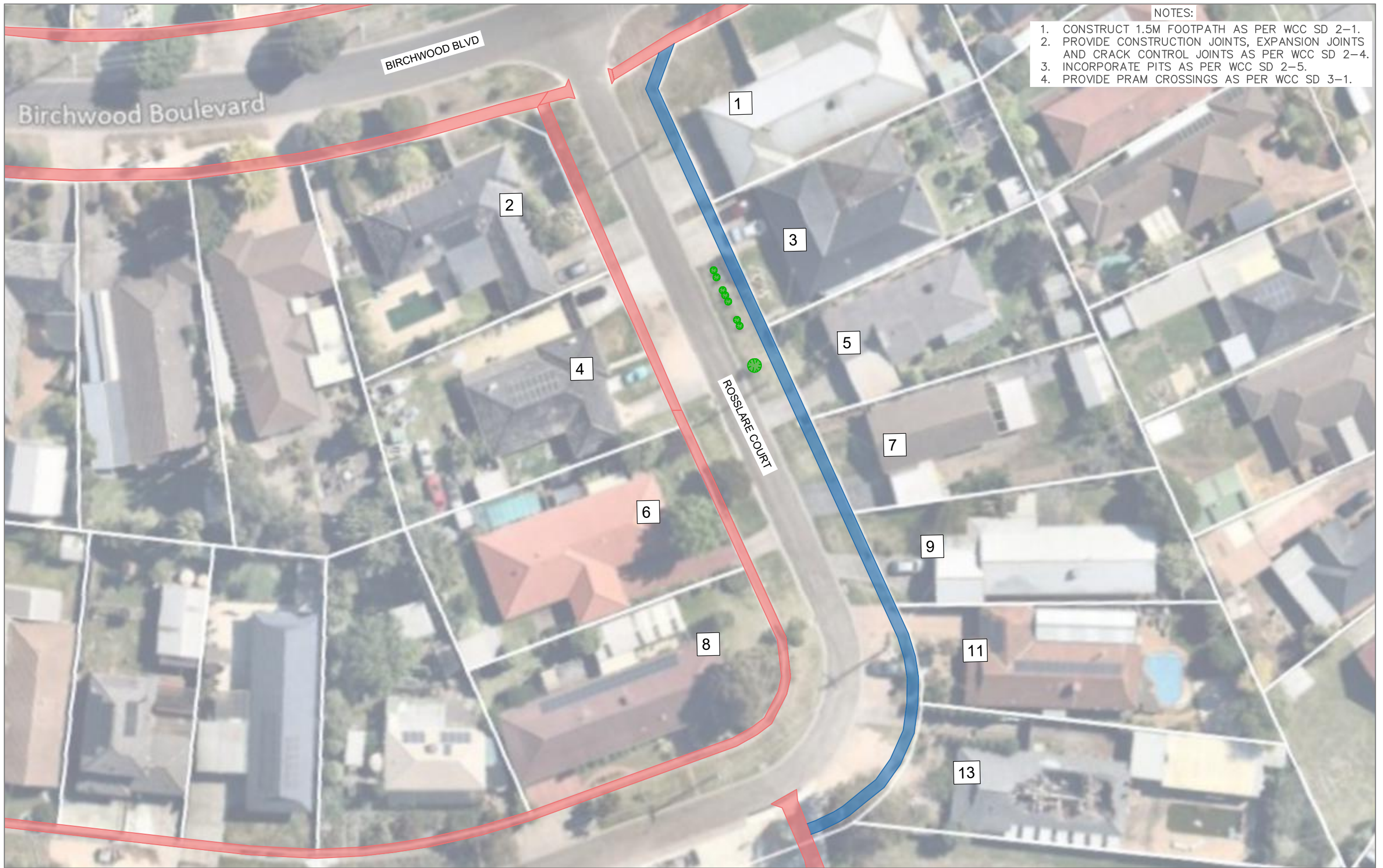

45 Princes Highway  
 Werribee VIC 3030  
 Australia  
 Tel: (03) 9742 0777  
 Fax: (03) 9741 6237

City Transport

**ACTIVE TRANSPORT PROGRAM  
 PEDESTRIAN FOOTPATH  
 ROSSLARE COURT**

Sheet No: 1 of 1      Obj No:  
 Drawing No: NA      Rev: A

Survey Datum: NA  
 Surveyed: NA      Date:  
 Designed: U.PAUDEL      Date: 08\_12\_2023  
 Arborist report added:      Date:  
 Approved:      Date:

**Design legend**

- Existing Footpath
- Proposed Footpath
- Separate Footpath Project
- Redundant Path
- ✪ Trees and vegetation
- Electricity pit
- Storm water pit
- Telstra pit
- Fire hydrant



**WARNING**  
 ALL SERVICES SHOWN ON THIS DRAWING ARE APPROXIMATE ONLY AND EXACT LOCATION IS TO BE CONFIRMED ON SITE BY CONTRACTOR PRIOR TO COMMENCEMENT OF ANY WORKS.

Melways reference: 203 B10

Scale: 1:500

Sheet Size: A3

