

Drawing name: M:\Engineering Services\ARD - CAD - 3D\Traffic Engineering Capital Works 2021-22\Footpaths\1. AutoCAD files\Hoppers Crossing\Cameron Dr\Sier Avenue.dwg (24 Jun, 2022)



- NOTES:
1. CONSTRUCT 1.5M FOOTPATH AS PER WCC SD 2-1.
  2. PROVIDE CONSTRUCTION JOINTS, EXPANSION JOINTS AND CRACK CONTROL JOINTS AS PER WCC SD 2-4.
  3. INCORPORATE PITS AS PER WCC SD 2-5.
  4. PROVIDE PRAM CROSSINGS AS PER WCC SD 3-1.

FOR CONTINUATION REFER TO SHEET 2



45 Princes Highway  
 Werribee VIC 3030  
 Australia  
 Tel: (03) 9742 0777  
 Fax: (03) 9741 6237

City Transport

**ACTIVE TRANSPORT PROGRAM  
 PEDESTRIAN FOOTPATH  
 SIER AVENUE**

Sheet No: 1 of 3      Obj No:

Drawing No: **NA**      Rev: **A**

Survey Datum: NA  
 Surveyed: NA      Date:  
 Designed: U.PAUDEL      Date: 23\_06\_2022  
 Arborist report added:      Date:  
 Approved:      Date:

**Design legend**

- Existing Footpath
- Proposed Footpath
- Separate Footpath Project
- Redundant Path
- Trees and vegetation
- Electricity pit
- Storm water pit
- Telstra pit
- Fire hydrant



**WARNING**  
 ALL SERVICES SHOWN ON THIS DRAWING ARE APPROXIMATE ONLY AND EXACT LOCATION IS TO BE CONFIRMED ON SITE BY CONTRACTOR PRIOR TO COMMENCEMENT OF ANY WORKS.

Melways reference: **202 E10**

Scale: 1:500

Sheet Size: A3

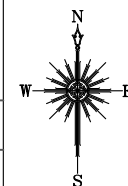

FOR CONTINUATION REFER TO SHEET 1

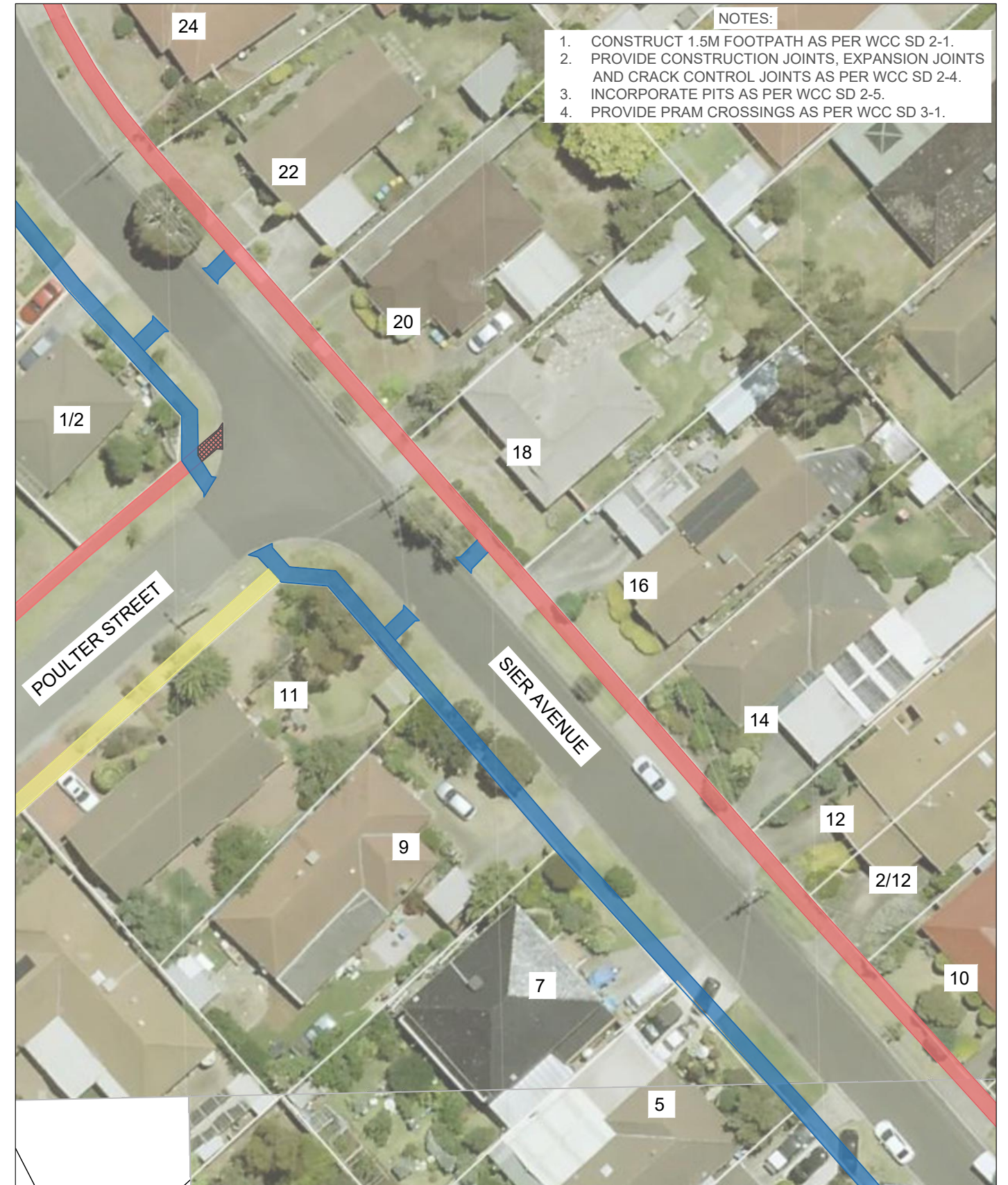
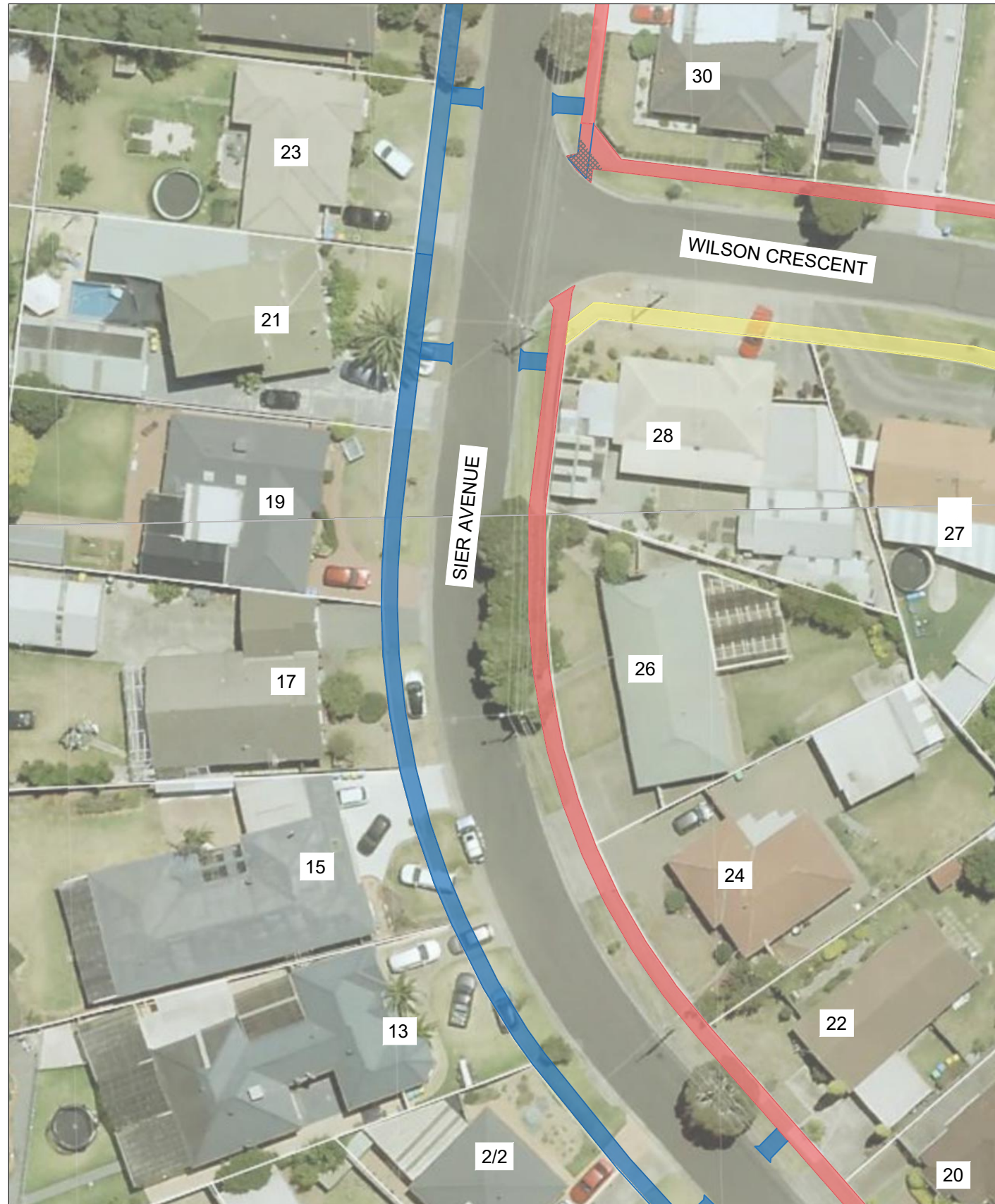

- NOTES:
1. CONSTRUCT 1.5M FOOTPATH AS PER WCC SD 2-1.
  2. PROVIDE CONSTRUCTION JOINTS, EXPANSION JOINTS AND CRACK CONTROL JOINTS AS PER WCC SD 2-4.
  3. INCORPORATE PITS AS PER WCC SD 2-5.
  4. PROVIDE PRAM CROSSINGS AS PER WCC SD 3-1.

FOR CONTINUATION REFER TO SHEET 3

Drawing name: M:\Engineering Services\ARD - CAD - 3D\Traffic Engineering Capital Works 2021-22\Footpaths\1. AutoCAD files\Hoppers Crossing\Cameron Dr\Sier Avenue.dwg (24 Jun, 2022)



45 Princes Highway  
Werribee VIC 3030  
Australia  
Tel: (03) 9742 0777  
Fax: (03) 9741 6237

City Transport

**ACTIVE TRANSPORT PROGRAM  
PEDESTRIAN FOOTPATH  
SIER AVENUE**

Sheet No: 2 of 3      Obj No:

Drawing No: **NA**      Rev: **A**

Survey Datum: NA	Date:
Surveyed: NA	Date: 23_06_2022
Designed: U.PAUDEL	Date:
Arborist report added:	Date:
Approved:	Date:

Design legend	
	Existing Footpath
	Proposed Footpath
	Separate Footpath Project
	Redundant Path
	Trees and vegetation
	Electricity pit
	Storm water pit
	Telstra pit
	Fire hydrant



**WARNING**  
ALL SERVICES SHOWN ON THIS DRAWING ARE APPROXIMATE ONLY AND EXACT LOCATION IS TO BE CONFIRMED ON SITE BY CONTRACTOR PRIOR TO COMMENCEMENT OF ANY WORKS.

Melways reference: **202 E11**

Scale: 1:500

Sheet Size: A3

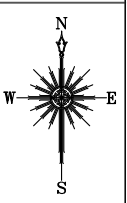

FOR CONTINUATION REFER TO SHEET 2

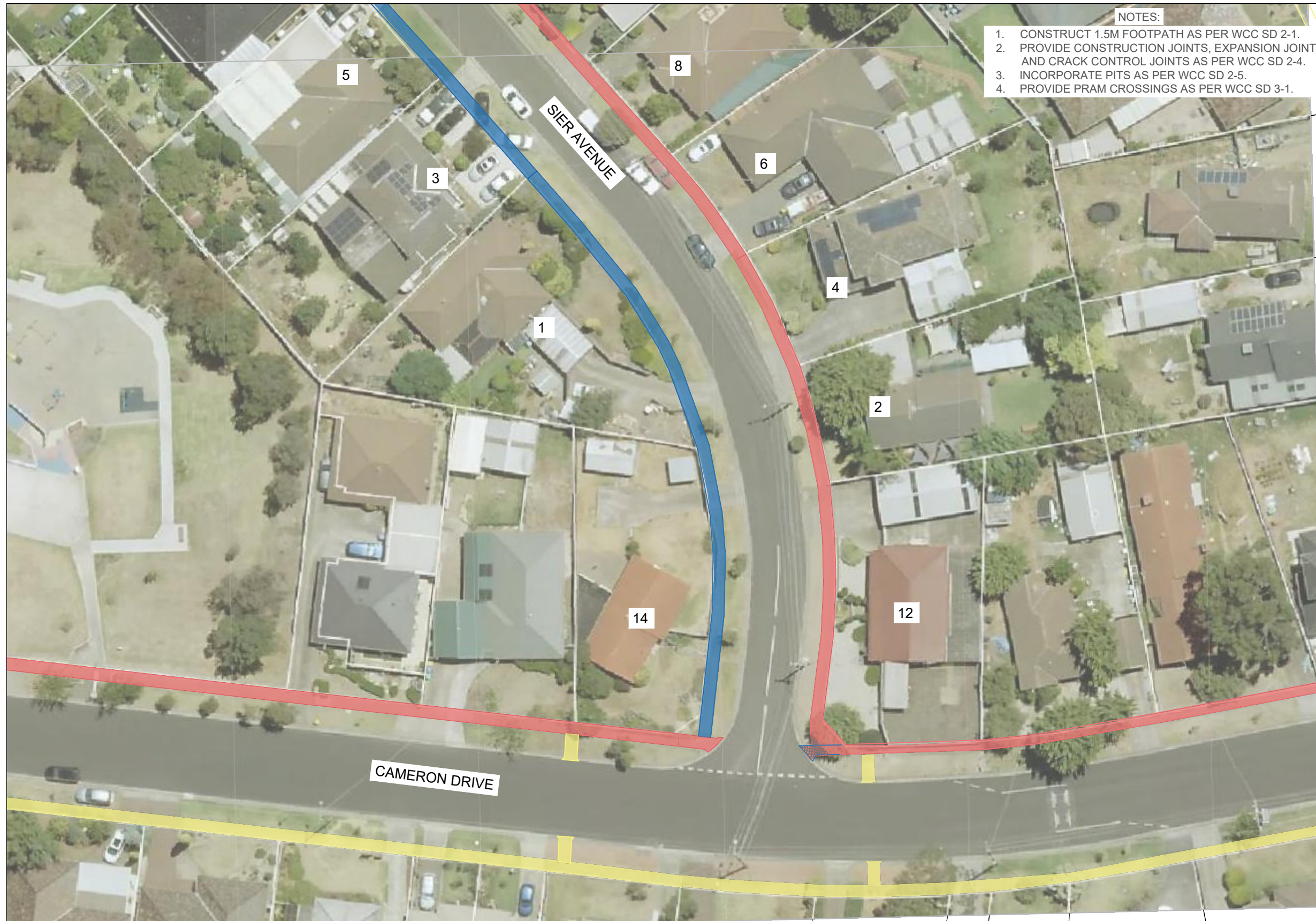

- NOTES:**
1. CONSTRUCT 1.5M FOOTPATH AS PER WCC SD 2-1.
  2. PROVIDE CONSTRUCTION JOINTS, EXPANSION JOINTS AND CRACK CONTROL JOINTS AS PER WCC SD 2-4.
  3. INCORPORATE PITS AS PER WCC SD 2-5.
  4. PROVIDE PRAM CROSSINGS AS PER WCC SD 3-1.

Drawing name: M:\Engineering Services\ARD - CAD - 3D\Traffic Engineering Capital Works 2021-22\Footpaths\1. AutoCAD files\Hoppers Crossing\Cameron Dr\Sier Avenue.dwg (24 Jun, 2022)



45 Princes Highway  
Werribee VIC 3030  
Australia  
Tel: (03) 9742 0777  
Fax: (03) 9741 6237

City Transport

**ACTIVE TRANSPORT PROGRAM  
PEDESTRIAN FOOTPATH  
SIER AVENUE**

Sheet No: 3 of 3      Obj No:  
Drawing No: NA      Rev: A

Survey Datum: NA  
Surveyed: NA      Date:  
Designed: U.PAUDEL      Date: 23\_06\_2022  
Arborist report added:      Date:  
Approved:      Date:

**Design legend**

	Existing Footpath		Electricity pit
	Proposed Footpath		Storm water pit
	Separate Footpath Project		Telstra pit
	Redundant Path		Fire hydrant
	Trees and vegetation		



**WARNING**  
ALL SERVICES SHOWN ON THIS DRAWING ARE APPROXIMATE ONLY AND EXACT LOCATION IS TO BE CONFIRMED ON SITE BY CONTRACTOR PRIOR TO COMMENCEMENT OF ANY WORKS.

Melways reference: 202 F11

Scale: 1:500      Sheet Size: A3

