

Drawing name: M:\Engineering Services\ARD - CAD - 3D\Traffic Engineering Capital Works 2021-22\Footpaths\1. AutoCAD files\Hoppers Crossing\Cameron Dr\Bartlett Crescent.dwg (24 Jun, 2022)



FOR CONTINUATION REFER TO SHEET 2



45 Princes Highway  
 Werribee VIC 3030  
 Australia  
 Tel: (03) 9742 0777  
 Fax: (03) 9741 6237









City Transport

**ACTIVE TRANSPORT PROGRAM  
 PEDESTRIAN FOOTPATH  
 BARTLETT CRESCENT**

Sheet No: 1 of 5      Obj No:  
 Drawing No: NA      Rev: A

Survey Datum: NA	Date:
Surveyed: NA	Date: 20_06_2022
Designed: U.PAUDEL	Date:
Arborist report added:	Date:
Approved:	Date:

**Design legend**

	Existing Footpath		Electricity pit
	Proposed Footpath		Storm water pit
	Separate Footpath Project		Telstra pit
	Redundant Path		Fire hydrant
	Trees and vegetation		



**WARNING**  
 ALL SERVICES SHOWN ON THIS DRAWING ARE APPROXIMATE ONLY AND EXACT LOCATION IS TO BE CONFIRMED ON SITE BY CONTRACTOR PRIOR TO COMMENCEMENT OF ANY WORKS.

Melways reference: 202 E11

Scale: 1:500      Sheet Size: A3

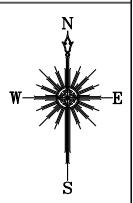

FOR CONTINUATION REFER TO SHEET 1

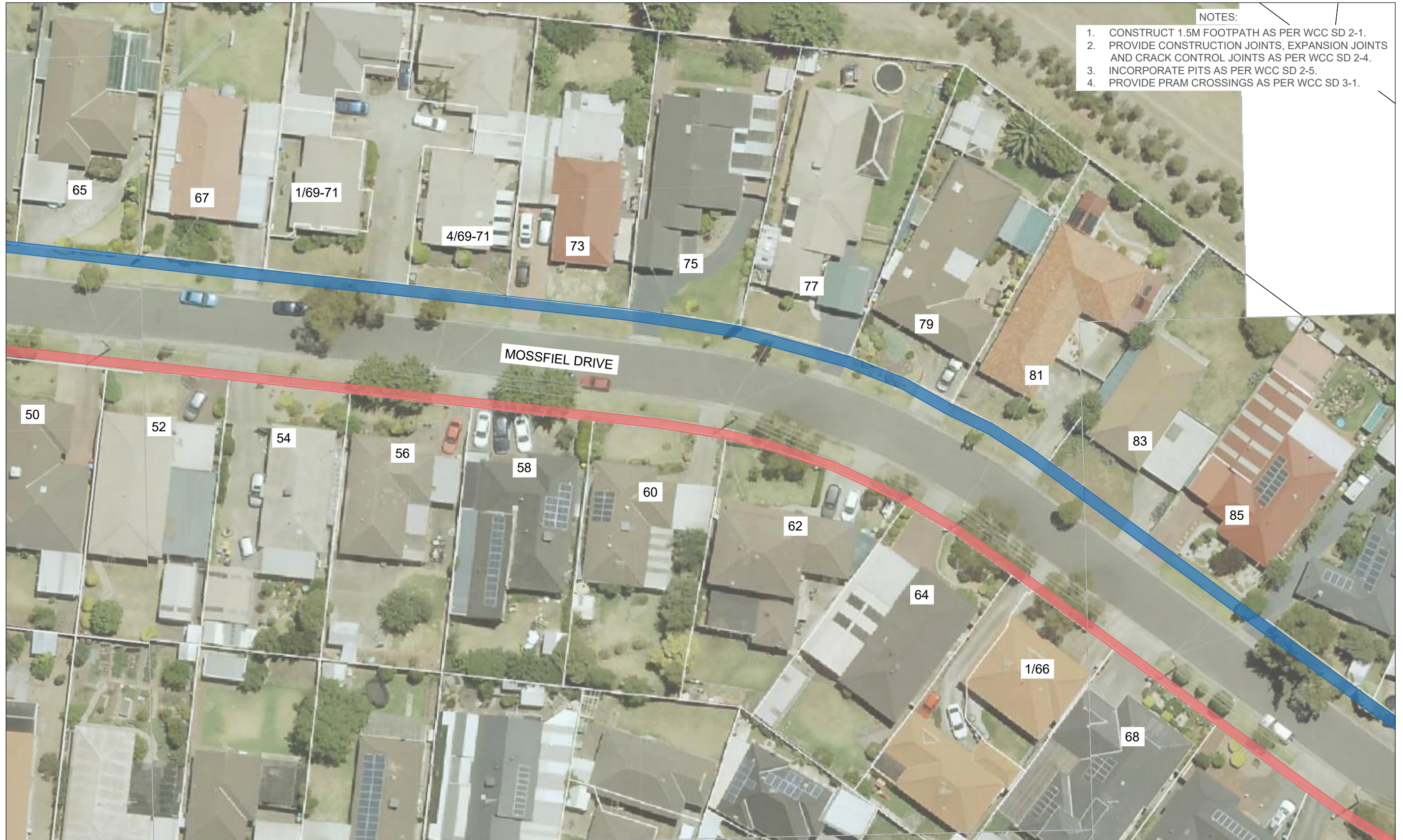

- NOTES:
1. CONSTRUCT 1.5M FOOTPATH AS PER WCC SD 2-1.
  2. PROVIDE CONSTRUCTION JOINTS, EXPANSION JOINTS AND CRACK CONTROL JOINTS AS PER WCC SD 2-4.
  3. INCORPORATE PITS AS PER WCC SD 2-5.
  4. PROVIDE PRAM CROSSINGS AS PER WCC SD 3-1.

FOR CONTINUATION REFER TO SHEET 3

Drawing name: M:\Engineering Services\ARD - CAD - 3D\Traffic Engineering Capital Works 2021-22\Footpaths\1. AutoCAD files\Hoppers Crossing\Cameron Dr\Bartlett Crescent.dwg (24 Jun, 2022)



45 Princes Highway  
 Werribee VIC 3030  
 Australia  
 Tel: (03) 9742 0777  
 Fax: (03) 9741 6237

City Transport

**ACTIVE TRANSPORT PROGRAM  
 PEDESTRIAN FOOTPATH  
 BARTLETT CRESCENT**

Sheet No: 2 of 5      Obj No:  
 Drawing No: NA      Rev: A

Survey Datum: NA  
 Surveyed: NA      Date:  
 Designed: U.PAUDEL      Date: 21\_06\_2022  
 Arborist report added:      Date:  
 Approved:      Date:

**Design legend**

- Existing Footpath
- Proposed Footpath
- Separate Footpath Project
- Redundant Path
- Trees and vegetation
- Electricity pit
- Storm water pit
- Telstra pit
- Fire hydrant



**WARNING**  
 ALL SERVICES SHOWN ON THIS DRAWING ARE APPROXIMATE ONLY AND EXACT LOCATION IS TO BE CONFIRMED ON SITE BY CONTRACTOR PRIOR TO COMMENCEMENT OF ANY WORKS.

Melways reference: 202 F10

Scale: 1:500

Sheet Size: A3

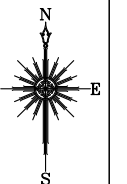

FOR CONTINUATION REFER TO SHEET 2

- NOTES:
1. CONSTRUCT 1.5M FOOTPATH AS PER WCC SD 2-1.
  2. PROVIDE CONSTRUCTION JOINTS, EXPANSION JOINTS AND CRACK CONTROL JOINTS AS PER WCC SD 2-4.
  3. INCORPORATE PITS AS PER WCC SD 2-5.
  4. PROVIDE PRAM CROSSINGS AS PER WCC SD 3-1.

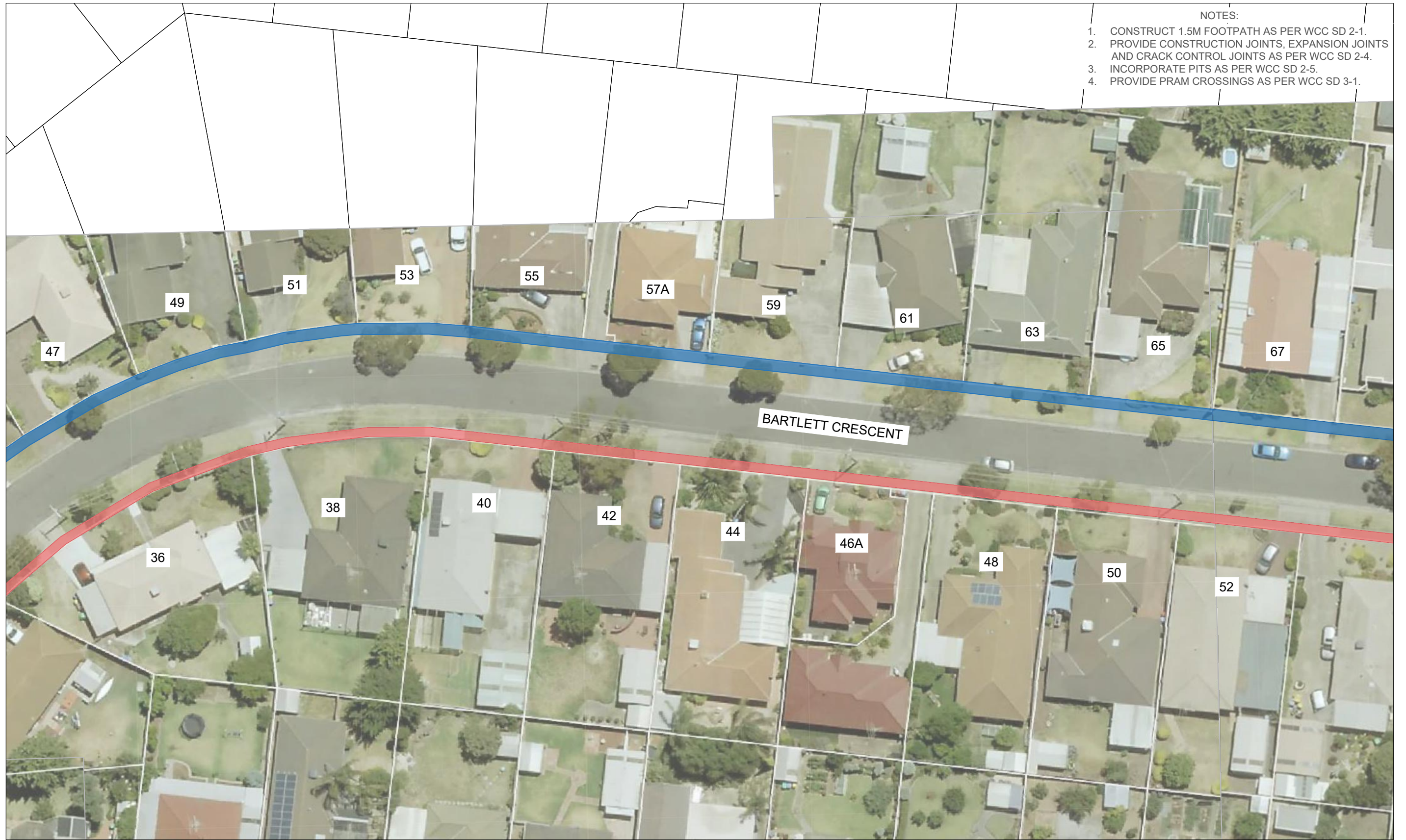

FOR CONTINUATION REFER TO SHEET 4

Drawing name: M:\Engineering Services\ARD - CAD - 3D\Traffic Engineering Capital Works 2021-22\Footpaths\1. AutoCAD files\Hoppers Crossing\Cameron Dr\Bartlett Crescent.dwg (24 Jun, 2022)



45 Princes Highway  
Werribee VIC 3030  
Australia  
Tel: (03) 9742 0777  
Fax: (03) 9741 6237

City Transport

**ACTIVE TRANSPORT PROGRAM  
PEDESTRIAN FOOTPATH  
BARTLETT CRESCENT**

Sheet No: 3 of 5      Obj No:  
Drawing No: NA      Rev: A

Survey Datum: NA  
Surveyed: NA      Date:  
Designed: U.PAUDEL      Date: 21\_06\_2022  
Arborist report added:      Date:  
Approved:      Date:

Design legend	
	Existing Footpath
	Proposed Footpath
	Separate Footpath Project
	Redundant Path
	Trees and vegetation
	Electricity pit
	Storm water pit
	Telstra pit
	Fire hydrant



**WARNING**  
ALL SERVICES SHOWN ON THIS DRAWING ARE APPROXIMATE ONLY AND EXACT LOCATION IS TO BE CONFIRMED ON SITE BY CONTRACTOR PRIOR TO COMMENCEMENT OF ANY WORKS.

Melways reference: 202 F10

Scale: 1:500      Sheet Size: A3

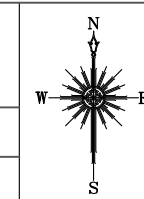

Drawing name: M:\Engineering Services\ARD - CAD - 3D\Traffic Engineering Capital Works 2021-22\Footpaths\1. AutoCAD files\Hoppers Crossing\Cameron Dr\Bartlett Crescent.dwg (24 Jun, 2022)

**NOTES:**

1. CONSTRUCT 1.5M FOOTPATH AS PER WCC SD 2-1.
2. PROVIDE CONSTRUCTION JOINTS, EXPANSION JOINTS AND CRACK CONTROL JOINTS AS PER WCC SD 2-4.
3. INCORPORATE PITS AS PER WCC SD 2-5.
4. PROVIDE PRAM CROSSINGS AS PER WCC SD 3-1.

FOR CONTINUATION REFER TO SHEET 3

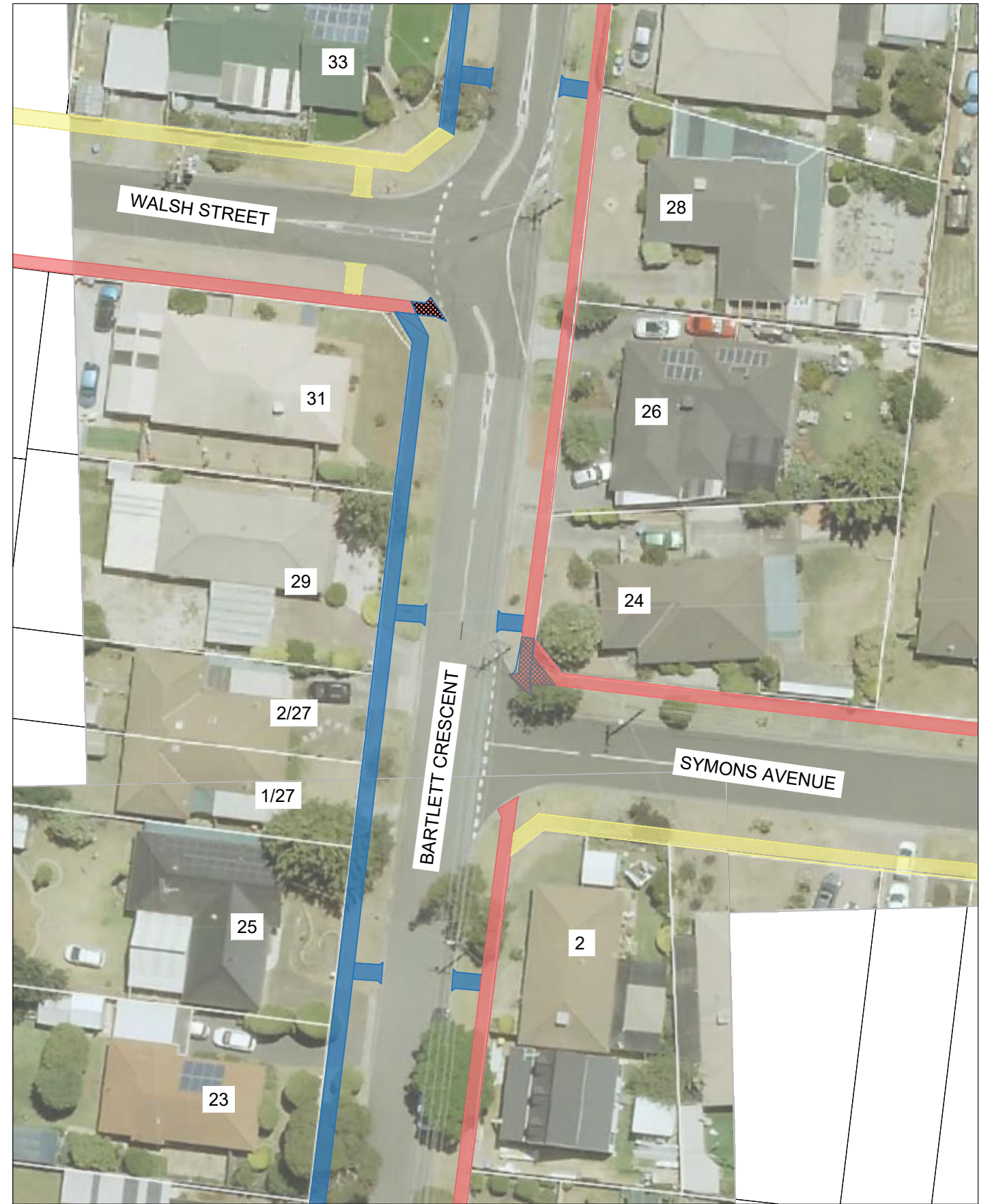
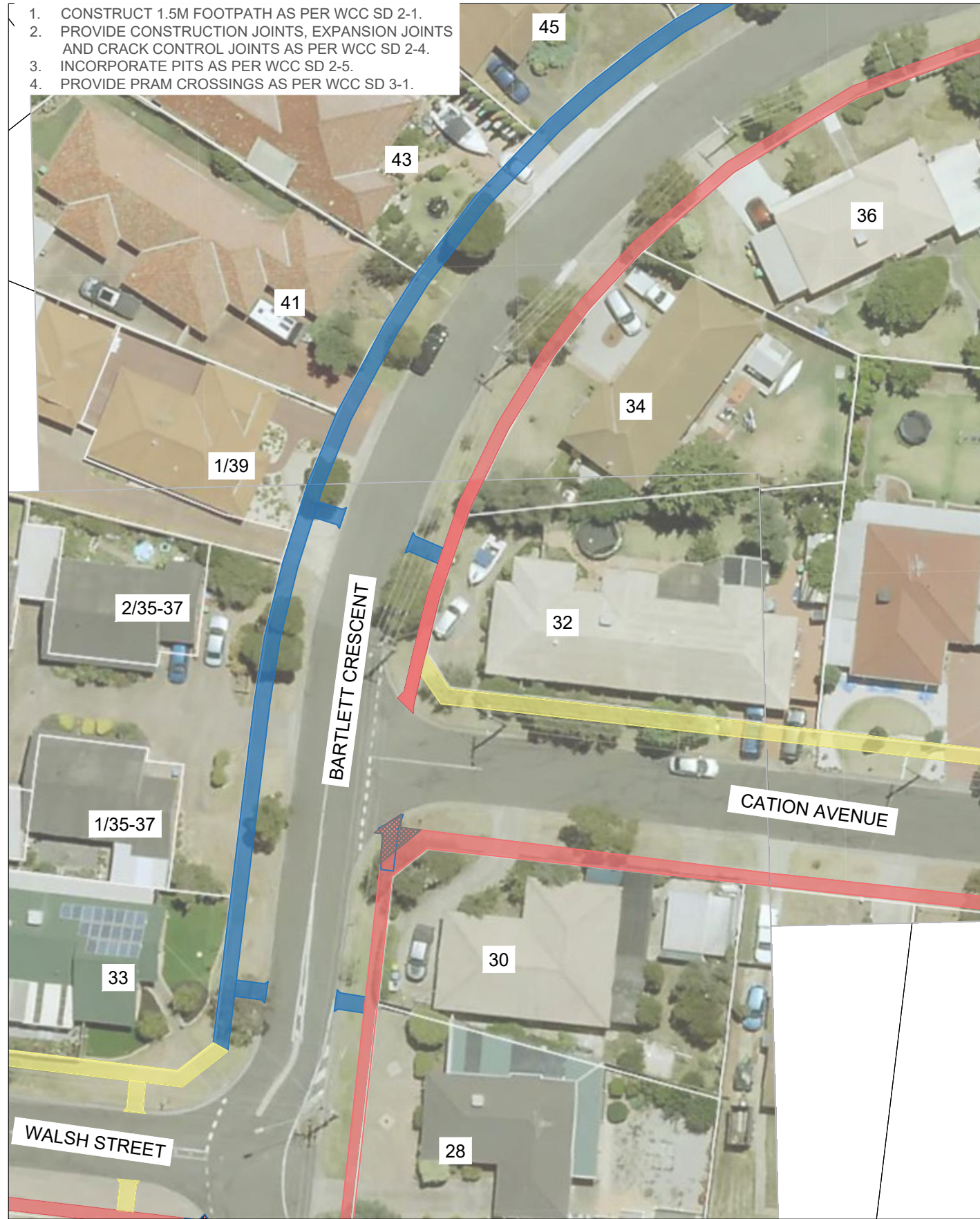

FOR CONTINUATION REFER TO SHEET 5



45 Princes Highway  
Werribee VIC 3030  
Australia  
Tel: (03) 9742 0777  
Fax: (03) 9741 6237

City Transport

**ACTIVE TRANSPORT PROGRAM  
PEDESTRIAN FOOTPATH  
BARTLETT CRESCENT**

Sheet No: 4 of 5      Obj No:  
Drawing No: NA      Rev: A

Survey Datum: NA  
Surveyed: NA      Date:  
Designed: U.PAUDEL      Date: 21\_06\_2022  
Arborist report added:      Date:  
Approved:      Date:

**Design legend**

- Existing Footpath
- Proposed Footpath
- Separate Footpath Project
- Redundant Path
- Trees and vegetation
- Electricity pit
- Storm water pit
- Telstra pit
- Fire hydrant



**WARNING**  
ALL SERVICES SHOWN ON THIS DRAWING ARE APPROXIMATE ONLY AND EXACT LOCATION IS TO BE CONFIRMED ON SITE BY CONTRACTOR PRIOR TO COMMENCEMENT OF ANY WORKS.

Melways reference: 202 F10

Scale: 1:500

Sheet Size: A3

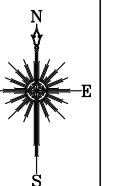

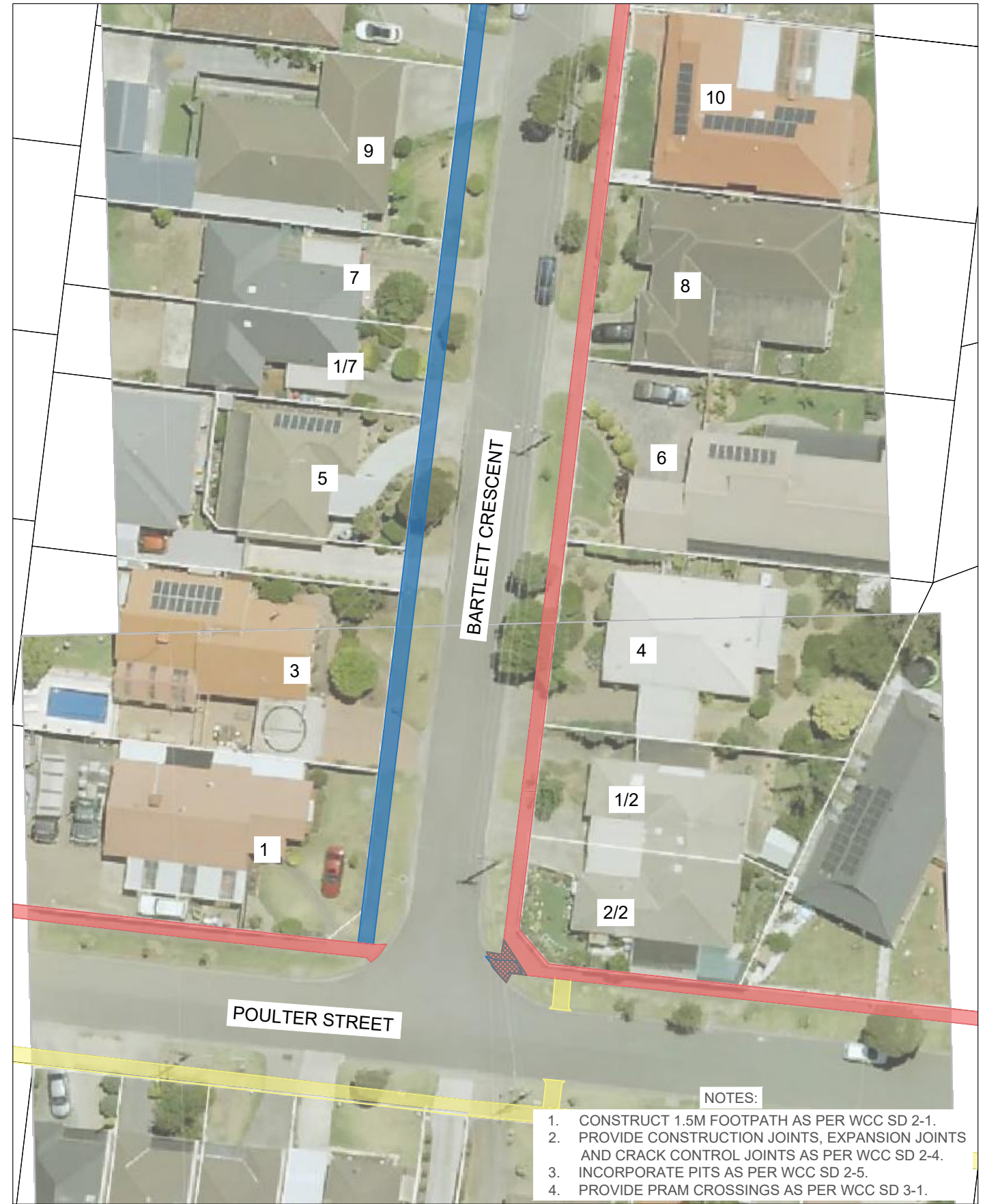
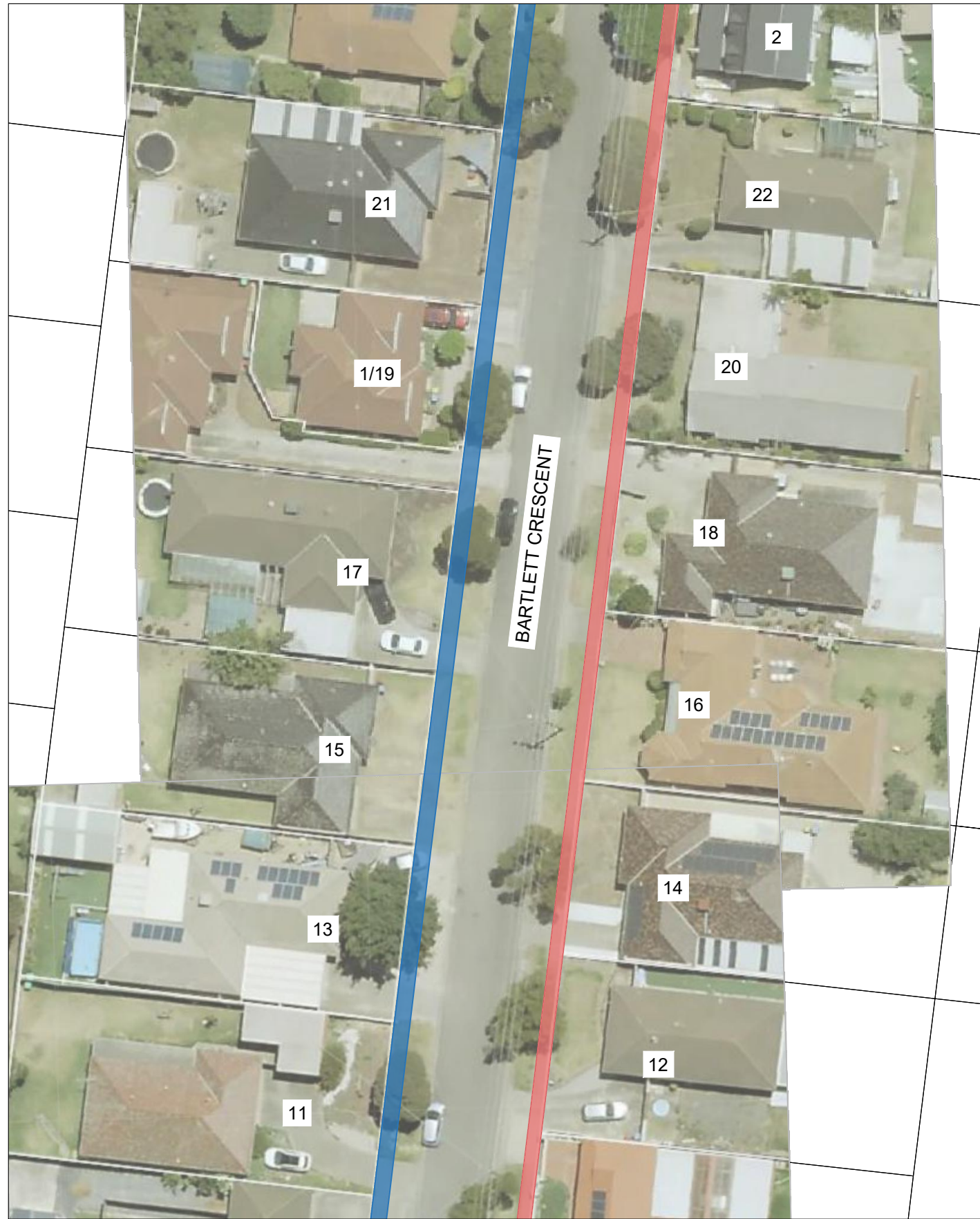

- NOTES:**
1. CONSTRUCT 1.5M FOOTPATH AS PER WCC SD 2-1.
  2. PROVIDE CONSTRUCTION JOINTS, EXPANSION JOINTS AND CRACK CONTROL JOINTS AS PER WCC SD 2-4.
  3. INCORPORATE PITS AS PER WCC SD 2-5.
  4. PROVIDE PRAM CROSSINGS AS PER WCC SD 3-1.

Drawing name: M:\Engineering Services\ARD - CAD - 3D\Traffic Engineering Capital Works 2021-22\Footpaths\1. AutoCAD files\Hoppers Crossing\Cameron Dr\Bartlett Crescent.dwg (24 Jun, 2022)



45 Princes Highway  
Werribee VIC 3030  
Australia  
Tel: (03) 9742 0777  
Fax: (03) 9741 6237

City Transport

**ACTIVE TRANSPORT PROGRAM  
PEDESTRIAN FOOTPATH  
BARTLETT CRESCENT**

Sheet No: 5 of 5      Obj No:  
Drawing No: **NA**      Rev: **A**

Survey Datum: NA  
Surveyed: NA      Date:  
Designed: U.PAUDEL      Date: 21\_06\_2022  
Arborist report added:      Date:  
Approved:      Date:

**Design legend**

- |  |                           |  |                 |
|--|---------------------------|--|-----------------|
|  | Existing Footpath         |  | Electricity pit |
|  | Proposed Footpath         |  | Storm water pit |
|  | Separate Footpath Project |  | Telstra pit     |
|  | Redundant Path            |  | Fire hydrant    |
|  | Trees and vegetation      |  |                 |



**WARNING**  
ALL SERVICES SHOWN ON THIS DRAWING ARE APPROXIMATE ONLY AND EXACT LOCATION IS TO BE CONFIRMED ON SITE BY CONTRACTOR PRIOR TO COMMENCEMENT OF ANY WORKS.

Melways reference: **202 F10**

Scale: 1:500

Sheet Size: A3

