

Drawing name: M:\Engineering Services\ARD - CAD - 3D\Traffic Engineering Capital Works 2021-22\Footpaths\1 - AutoCAD files\Werribee\Dixon Av Beamish St\Dixon Avenue Werribee.dwg (09 Dec, 2021)



Continued on Sheet 2





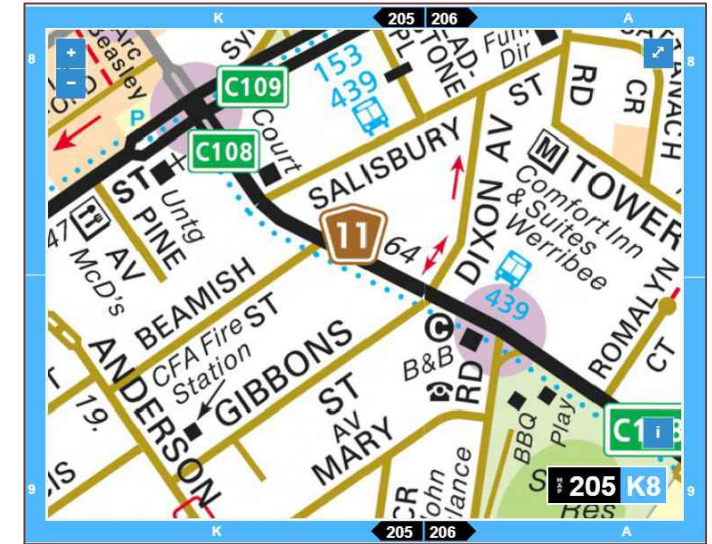

**WARNING**  
ALL SERVICES SHOWN ON THIS DRAWING ARE APPROXIMATE ONLY AND EXACT LOCATION IS TO BE CONFIRMED ON SITE BY CONTRACTOR PRIOR TO COMMENCEMENT OF ANY WORKS.



### Notes

1. Construct 1.5m footpath as per WCC SD 2-1
2. Provide construction joints, expansion joints and crack control joints as per WCC SD 2-4
3. Incorporate pits as per WCC SD 2-5
4. Construct pram crossings as per WCC SD 3-1

### Design

LEGEND	
	REMOVE EXISTING FOOTPATH
	PROPOSED FOOTPATH
	EXISTING FOOTPATH
	SEPARATE PROJECT PROPOSED FOOTPATH
	EXISTING TREE/VEGETATION

Rev	Amendments	By	Approved	Date
	Arb report notes added	DB		12/21
A	ISSUED FOR			11/21

  
 45 Princes Highway  
 Werribee VIC 3030  
 Australia  
 Tel: (03) 9742 0777  
 Fax: (03) 9741 6237  
 City Transport

Survey Datum:	NA
Surveyed:	NA
Designed:	U.PAUDEL
Drawn:	U.PAUDEL
Approved:	

<b>Pedestrian Footpath Dixon Avenue</b> Preliminary Design	
Sheet No:	1 of 3
Obj No:	
Drawing No:	NA
Rev:	A

Continued on Sheet 1



**WARNING**  
ALL SERVICES SHOWN ON THIS DRAWING ARE APPROXIMATE ONLY AND EXACT LOCATION IS TO BE CONFIRMED ON SITE BY CONTRACTOR PRIOR TO COMMENCEMENT OF ANY WORKS.

**Notes**

1. Construct 1.5m footpath as per WCC SD 2-1
2. Provide construction joints, expansion joints and crack control joints as per WCC SD 2-4
3. Incorporate pits as per WCC SD 2-5
4. Construct pram crossings as per WCC SD 3-1

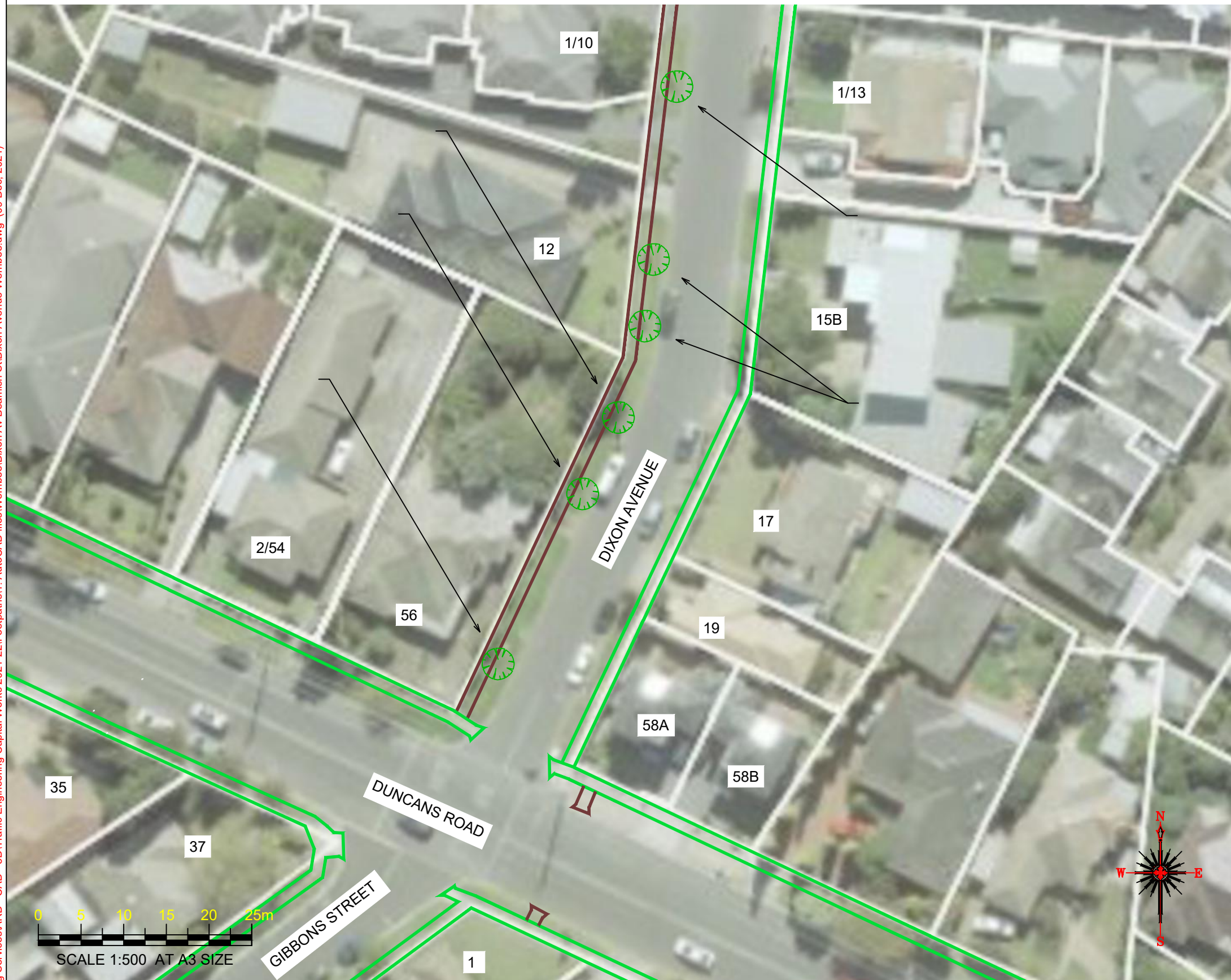

**Design**

**LEGEND**

	REMOVE EXISTING FOOTPATH
	PROPOSED FOOTPATH
	EXISTING FOOTPATH
	SEPARATE PROJECT PROPOSED FOOTPATH
	EXISTING TREE/VEGETATION

Drawing name: M:\Engineering Services\ARD - CAD - 3D\Traffic Engineering Capital Works 2021-22\Footpaths\1\_AutoCAD files\Werribee\Dixon Av Beamish St\Dixon Avenue Werribee.dwg (09 Dec, 2021)

Rev	Amendments	By	Approved	Date
	Arb report notes added	DB		12/21
A	ISSUED FOR			11/21

45 Princes Highway  
 Werribee VIC 3030  
 Australia  
 Tel: (03) 9742 0777  
 Fax: (03) 9741 6237

City Transport

Survey Datum:	NA
Surveyed:	NA
Designed:	U.PAUDEL
Drawn:	U.PAUDEL
Approved:	

<b>Pedestrian Footpath Dixon Avenue</b>	
Preliminary Design	
Sheet No: 2 of 3	Obj No:
Drawing No: NA	Rev: A

Drawing name: M:\Engineering Services\ARD - CAD - 3D\Traffic Engineering Capital Works 2021-22\Footpaths\1\_AutoCAD\_files\Werribee\Dixon Av Beamish St\Dixon Avenue Werribee.dwg (09 Dec, 2021)

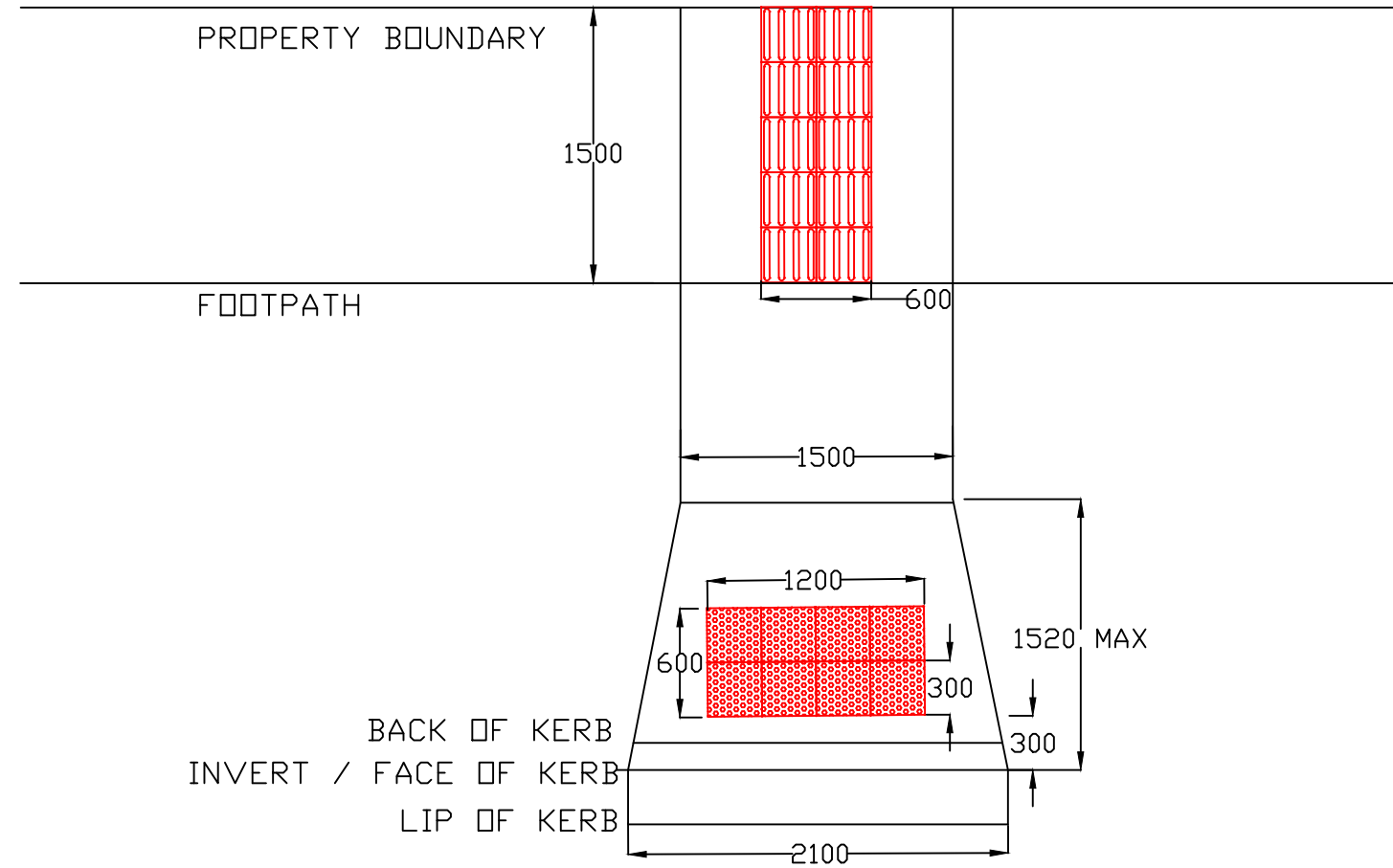
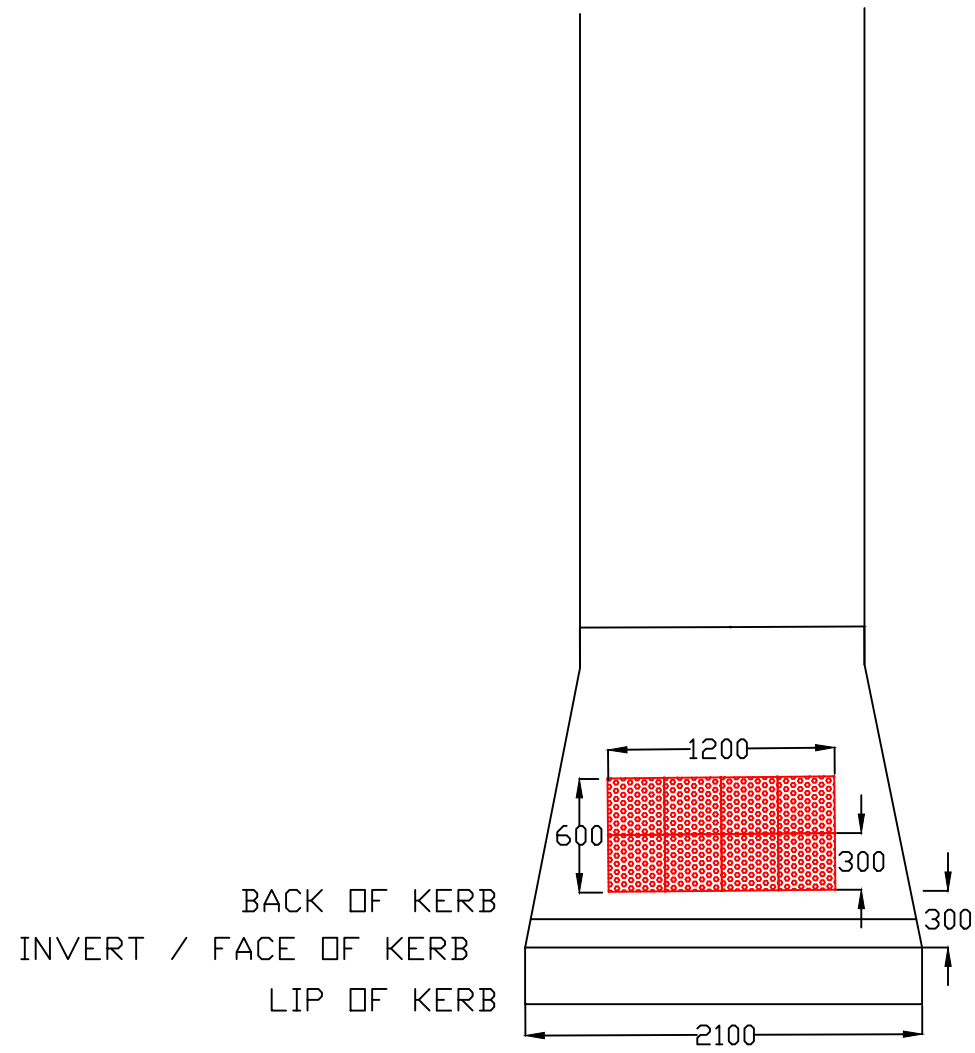

**TYPICAL METHOD FOR PRAM CROSSINGS AND TGSi INSTALLATION**

Rev	Amendments	By	Approved	Date	45 Princes Highway Werribee VIC 3030 Australia Tel: (03) 9742 0777 Fax: (03) 9741 6237		Survey Datum: NA		Pedestrian Footpath Dixon Avenue Preliminary Design	
							Surveyed: NA Date: NA		Sheet No: 3 of 3 Obj No:	
							Designed: U.PAUDEL Date: 07_10_2021			
					City Transport		Drawn: U.PAUDEL Date: 07_10_2021		Drawing No: NA Rev: A	
A	ISSUED FOR			__/__/__			Approved: Date:			